

CONTRACTORS SHALL VERIFY ALL DIMENSIONS BEFORE ANY WORK COMMENCES. ALL SHOP DRAWINGS SHALL BE SUBMITTED TO THE SUPERINTENDENT AND MANUFACTURER. SHALL NOT COMMENCE FROM THE RETURN OF UNMARKED SHOP DRAWINGS ISSUED BY THE CONSULTANT. FIGURED DIMENSIONS SHALL TAKE PRECEDENCE OVER SCALED THIS DRAWING SHOULD BE READ IN CONJUNCTION WITH ALL RELEVANT CONTRACT SPECIFICATIONS AND DRAWINGS COPYRIGHT OF THIS DRAWING IS VESTED IN NADAAA

- General Notes
- PERFORATIONS OCCUR IN FOUR SIZES:
 - = DIAMETER OF 10mm
 - = DIAMETER OF 15mm
 - = DIAMETER OF 20mm
 - = DIAMETER OF 25mm
 - ALL DIGITAL ARTWORK FILES WILL BE PROVIDED BY ARCHITECT.
 - CONTRACTORS TO REFER TO RELATED ARCHITECTURAL SPECIFICATION SECTIONS FOR 3D MODEL INTEGRATION REQUIREMENTS.
 - NO VENEER AT EDGE UNLESS OTHERWISE NOTED

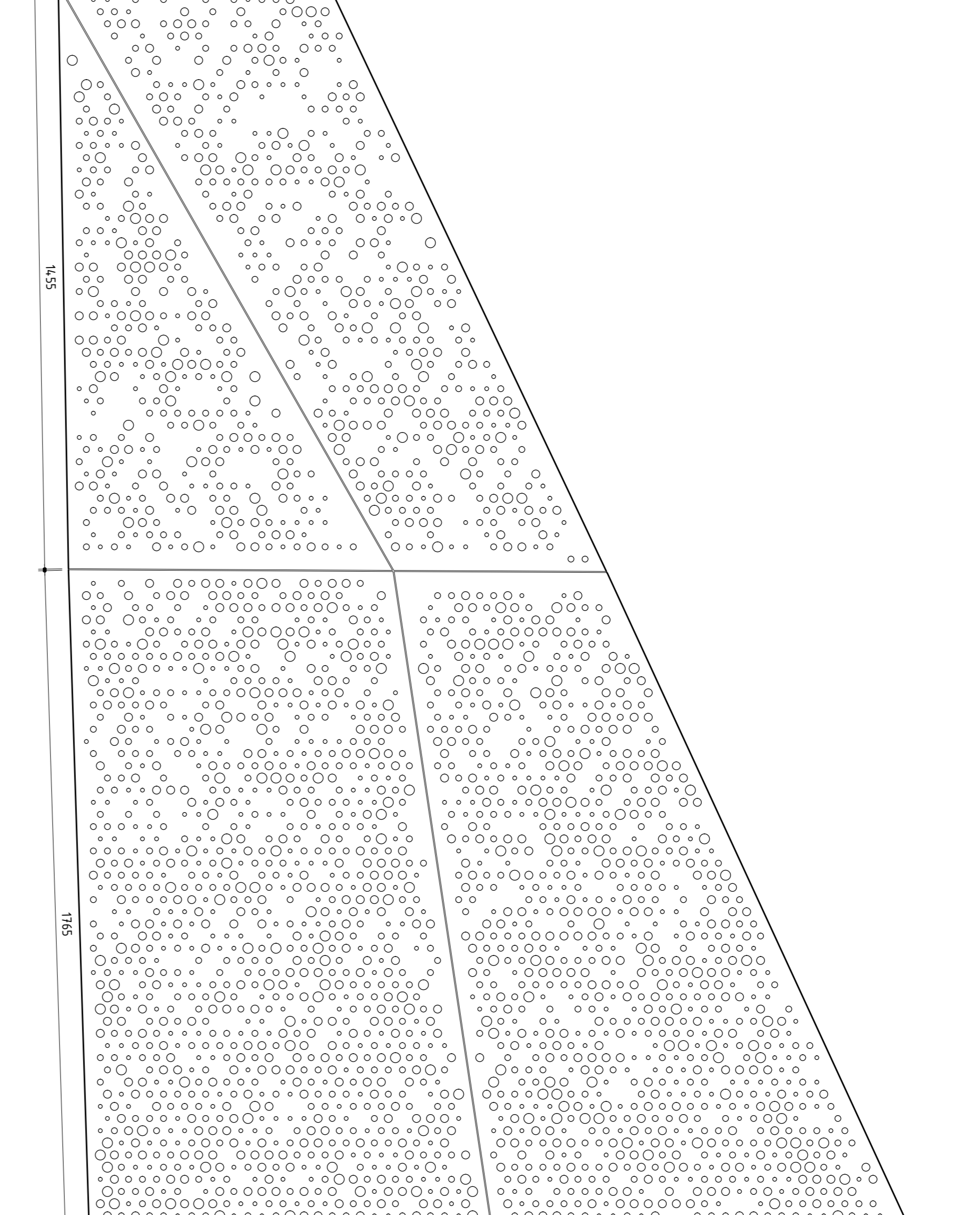

SOUTH FACE: PANELS S-L1-01 THROUGH S-L1-09

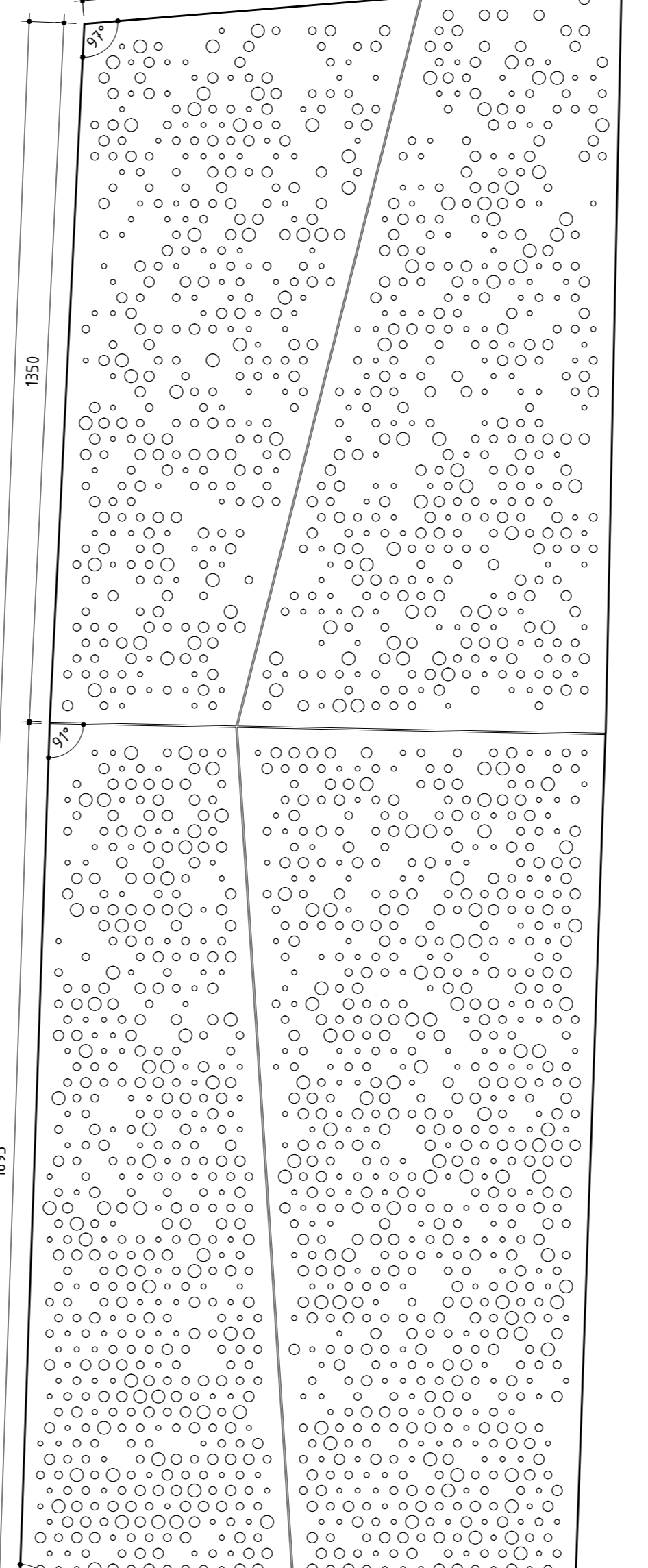
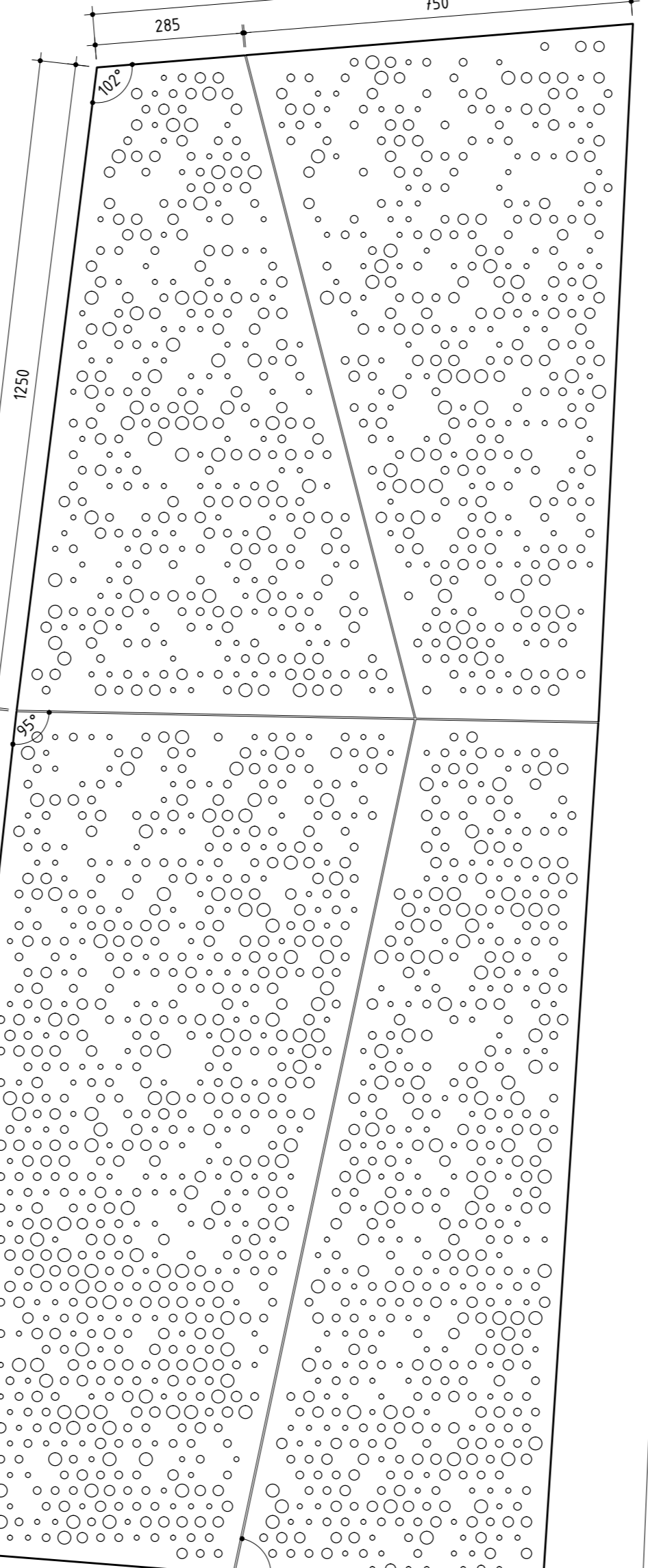
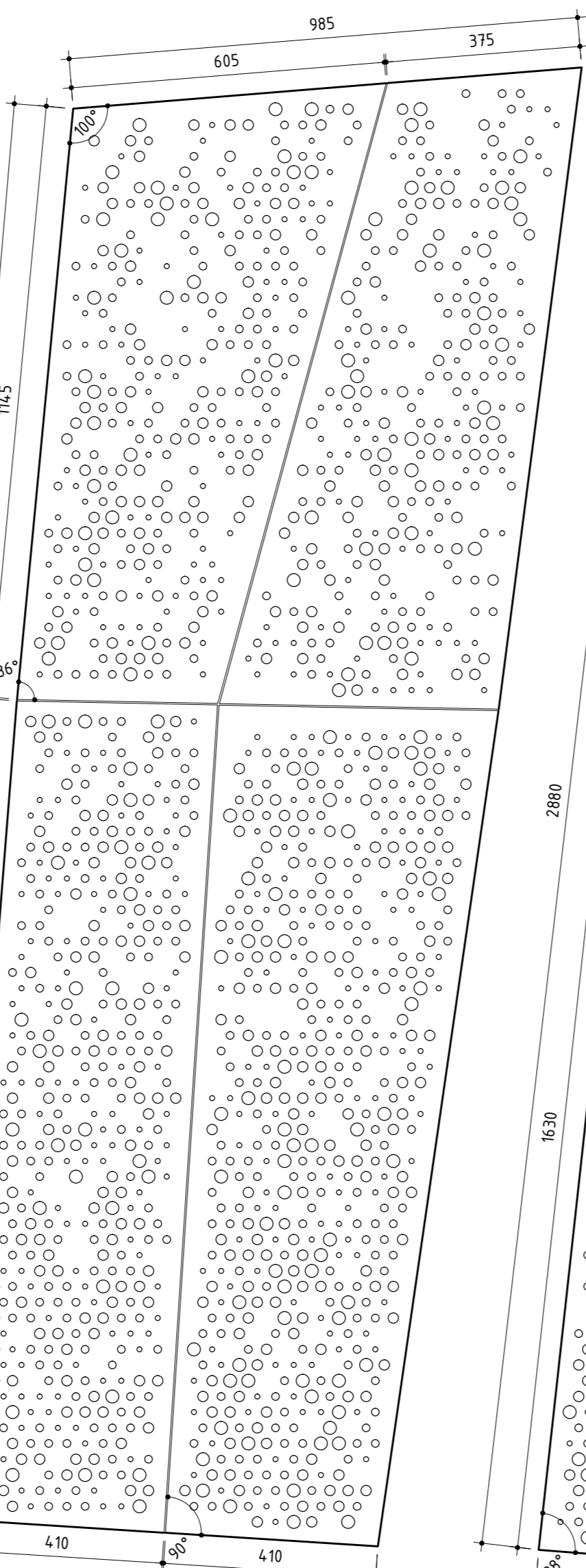
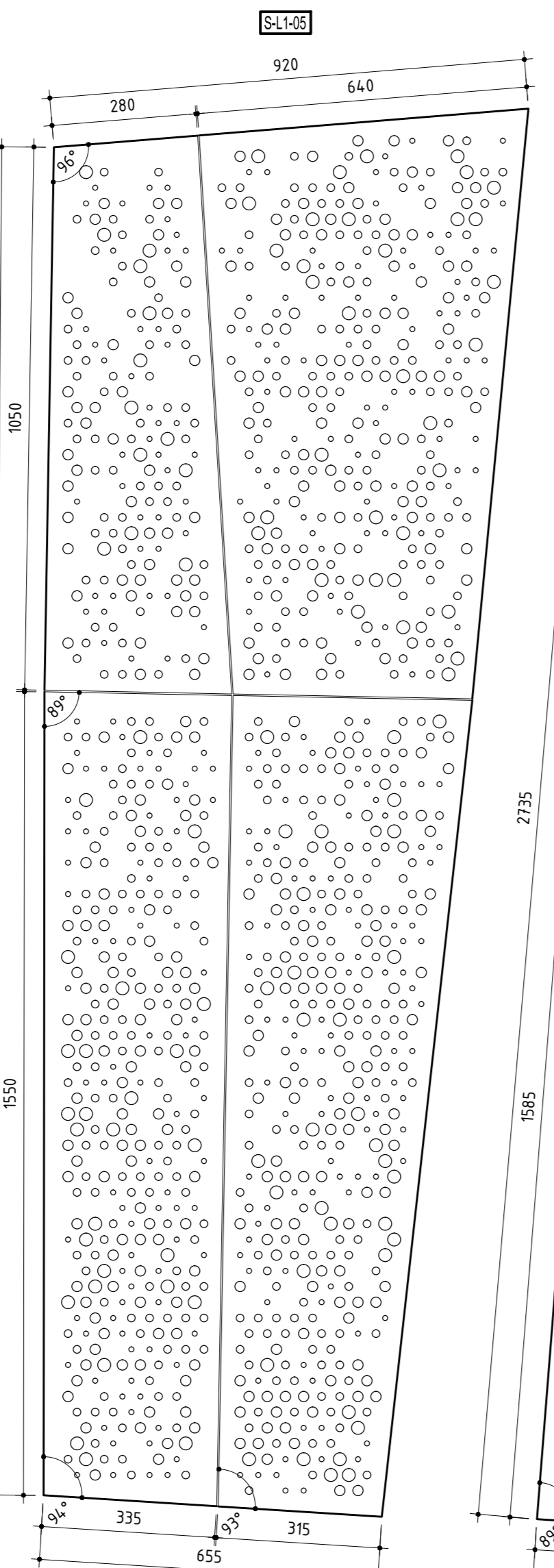
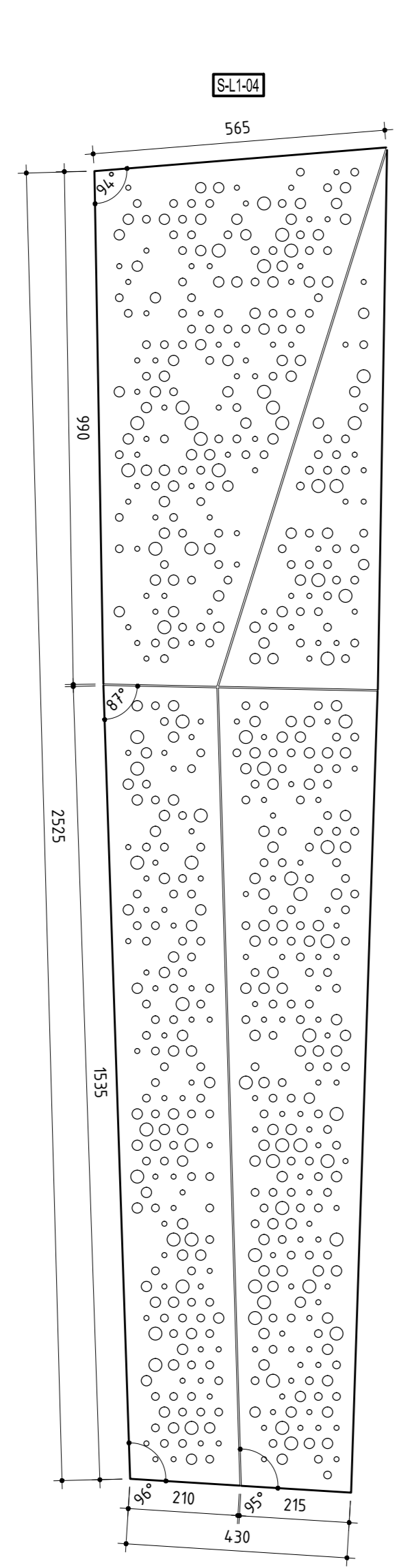
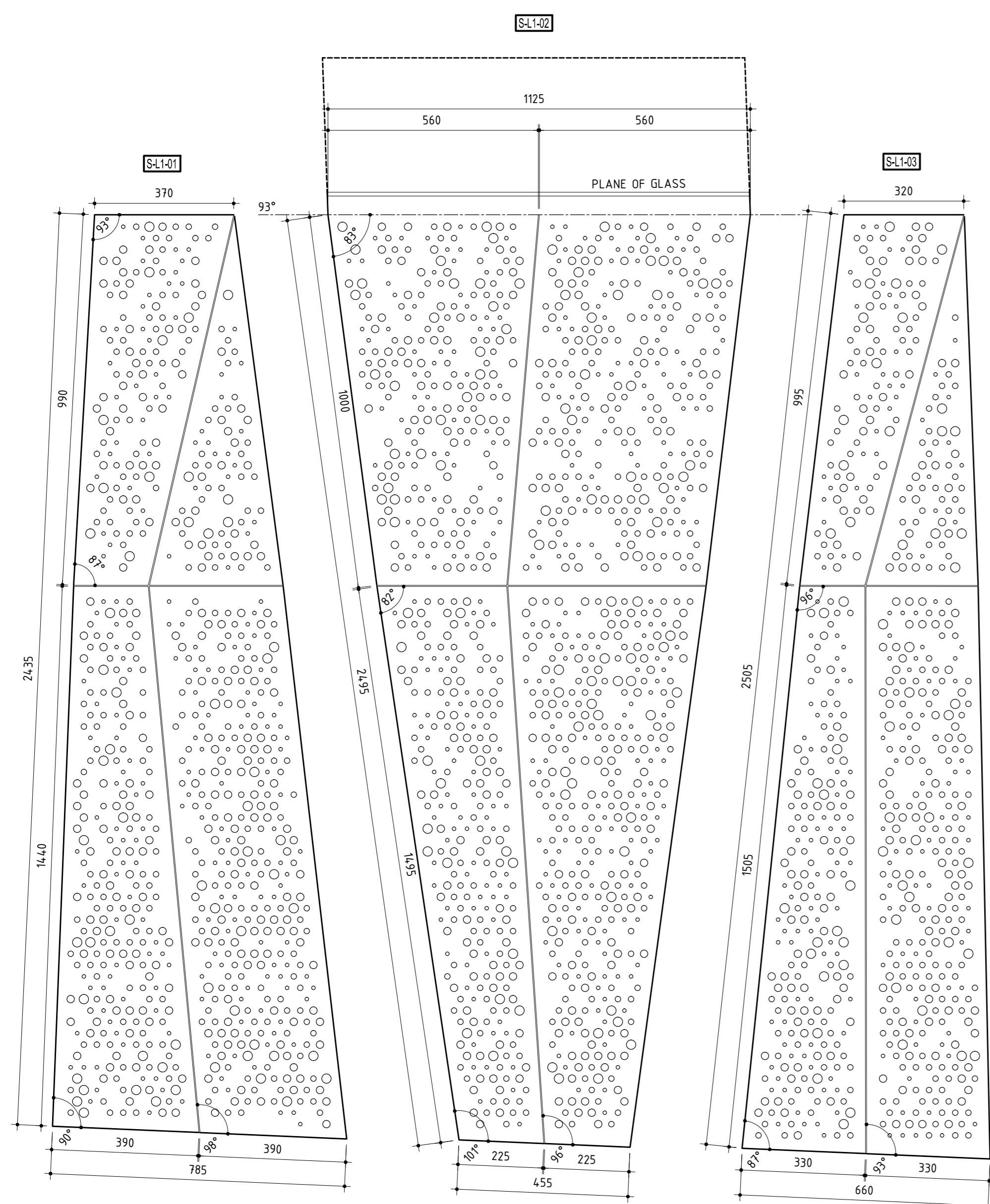
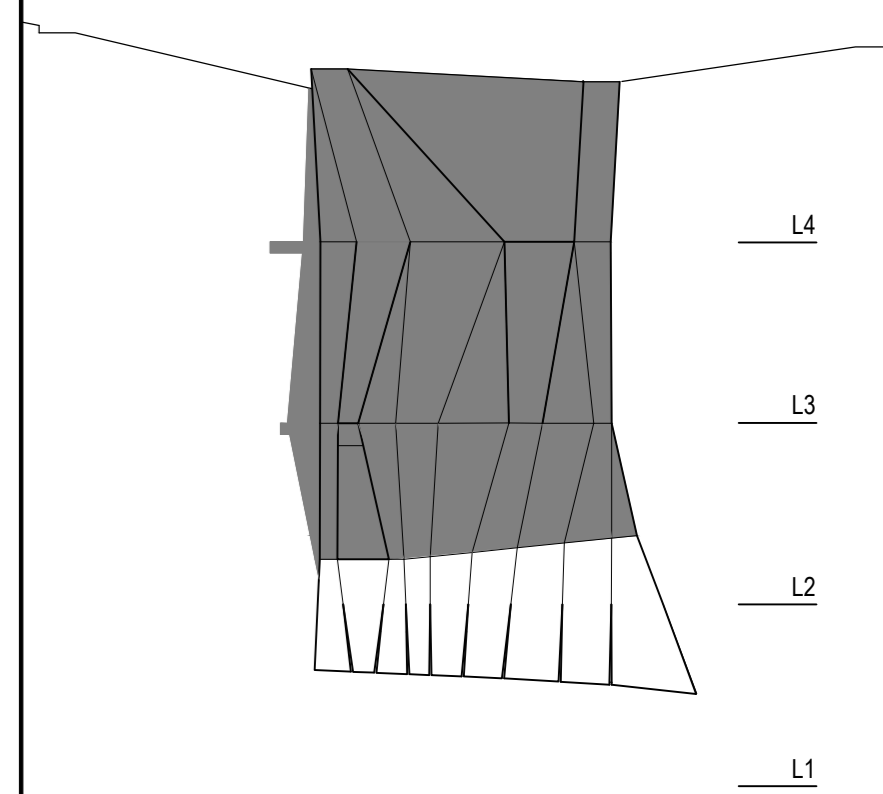

Rev	Issue	Revision Description	Amd	Date
A	SG	CONSTRUCTION ISSUE	-	06.01.14
04	JC	100% CD - TENDER ISSUE	-	07.08.12
03	JC	90% CD ISSUE	-	10.08.12
02	JC	75% CD ISSUE	-	13.07.12
01	JC	50% CD ISSUE	-	01.06.12

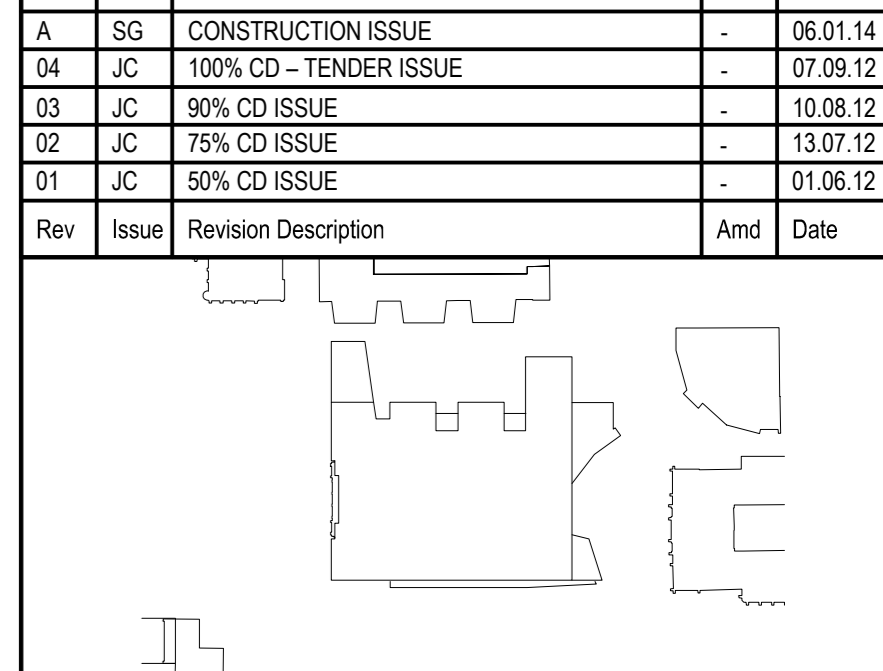

NADAAA
 NADAAA
 1502 Washington Street No. 2
 Boston Massachusetts 02115 USA
 Telephone: +1 617 442 8332
 Facsimile: +1 688 442 1417
 Email: nada@nadaaa.com

John Wardle Architects
 © 2011 John Wardle Architects
 Level 10, 180 Russell Street, Melbourne Victoria 3000 Australia
 Tel : +613 9654 8700 www.johnwardlearchitects.com

Client: University of Melbourne
 Parkville Campus

Project: Faculty of Architecture
 Building and Planning

Title: HANGING STUDIO
 UNFOLDED PANELS

Project No.	0913	Scale	1:10 @ A0 1:20 @ A2
Drawing No.	AR5136	Revision	A

Date: JAN 2014 Dwn - Cst-Ord - Chk -

FILENAME: ###
FOR CONSTRUCTION

01 UNFOLDED PANELS: S-L1-00 THROUGH S-L1-08
 SCALE: 1:10